

ELEVATION

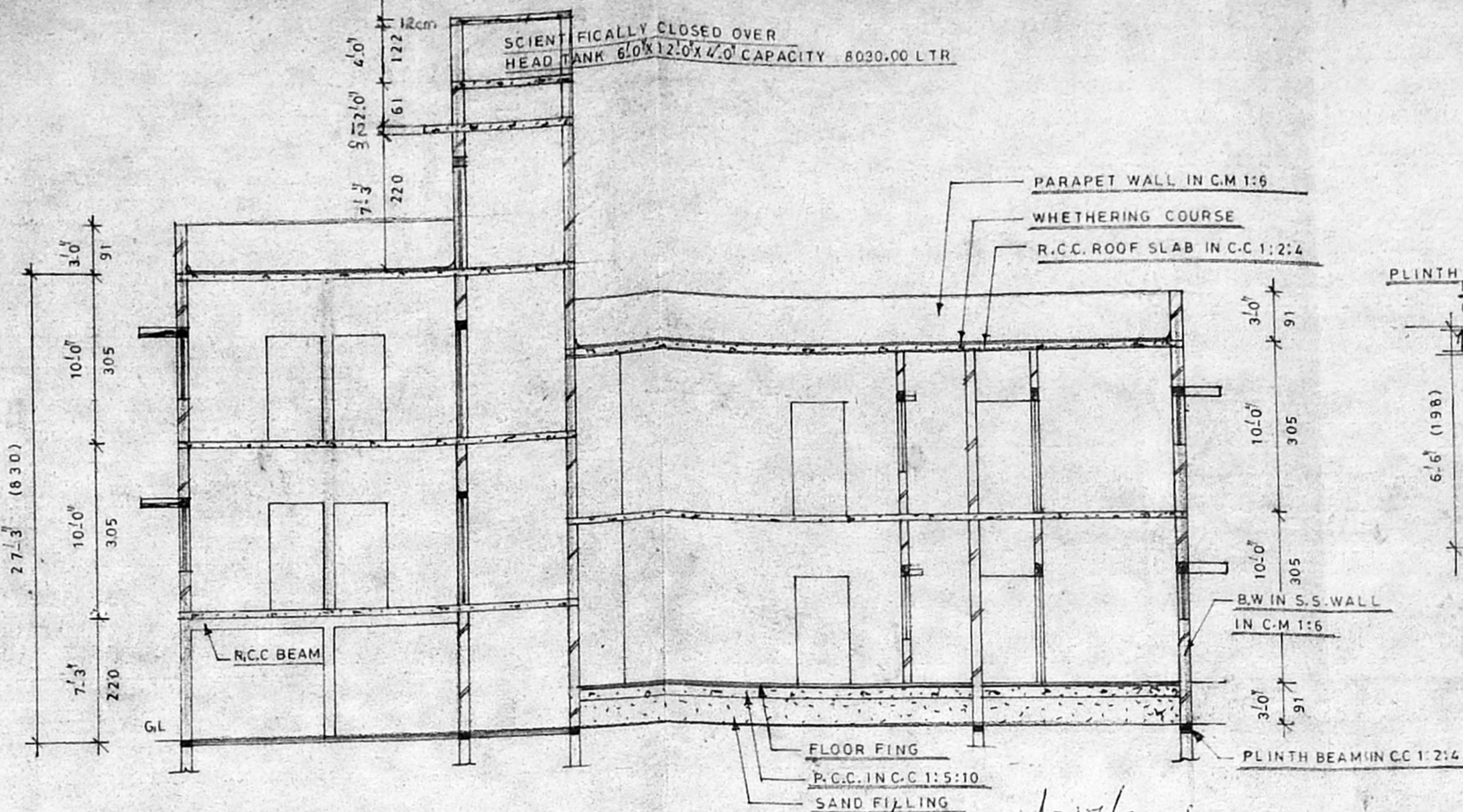

SECTION AT AA

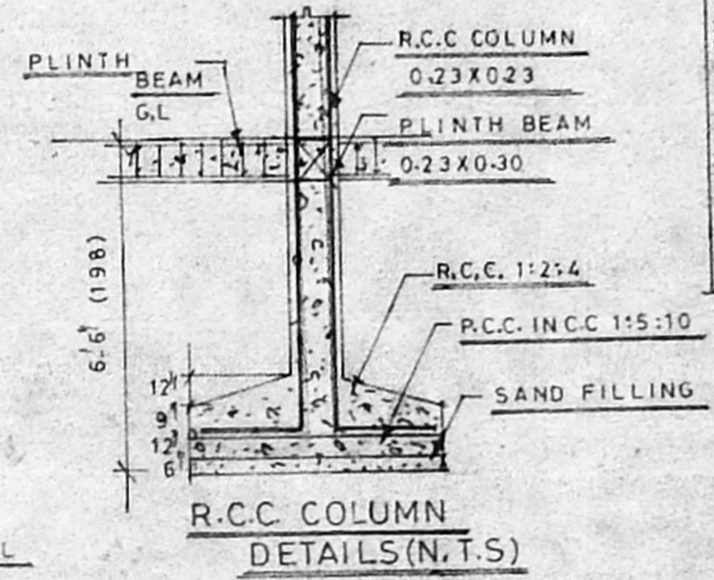

R.C.C. COLUMN DETAILS (N.T.S)

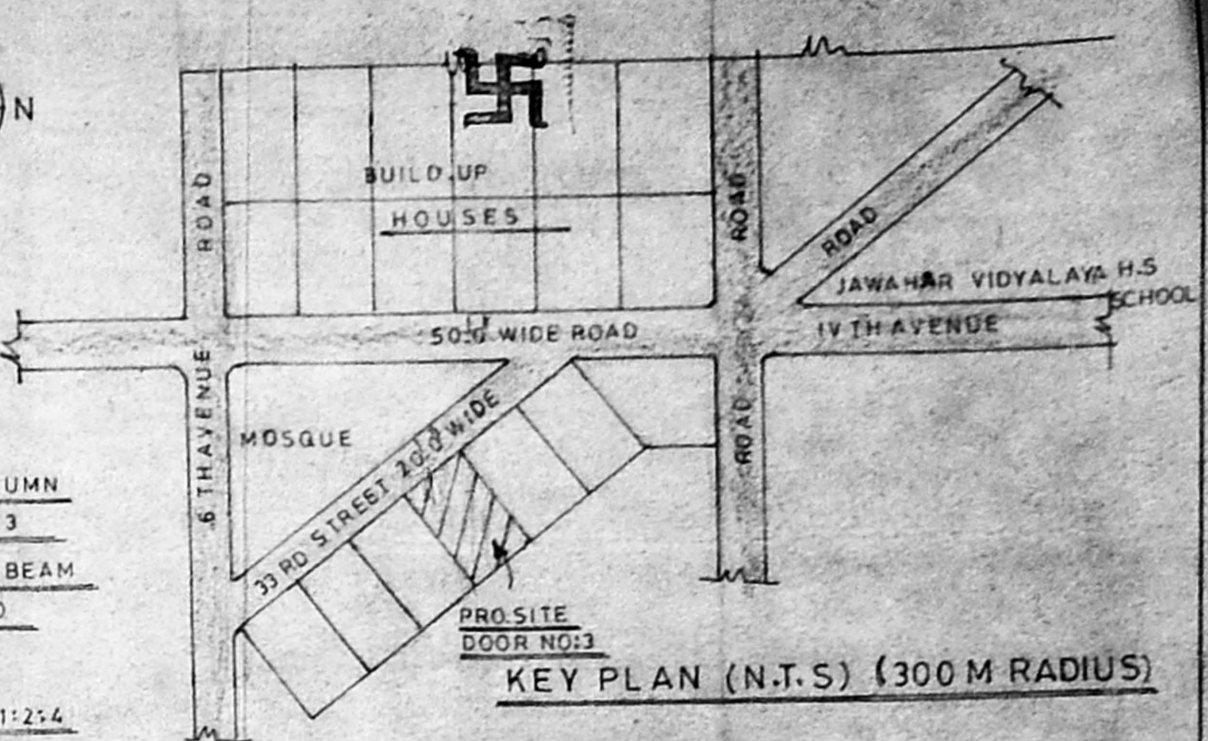

KEY PLAN (N.T.S) (300 M RADIUS)

**SPECIFICATION**

- 1, FOUNDATION: R.C.C. FOOTING & COLUMN,
- 2, SUPER STRUCTURE
- WALL: BRICK WORK WITH C/M 1:6,
- 3, ROOF SLAB: R.C.C. IN CC 1:2:4, 4 1/2 THICK,
- 4, WOOD: GOOD SEASONED WOOD,
- 5, FLOORING: MOSAIC FLOORING,
- 6, PLASTERING: WALL IN C-M 1:5 12 MM T.K.

PLAN SHOWING THE PROPOSED BUILDING IN PLOT NO: C-319, T. SURVEY NO: 9, BLOCK NO: 34, DOOR NO: 3, 33 RD STREET, ASHOK NAGAR, KODAMBAKKAM VILLAGE, MAMBALAM GUINDY TALUK, CHENNAI DISTRICT.

(SCALE: 1: 8 OR 1: 100)

**AREA STATEMENT**

	SQ. FT.	SQ. M.
PLOT AREA:	3200.00	297.29
GROUND FLOOR AREA:	1914.00	177.81
FIRST FLOOR AREA:	2070.00	192.30
STILL FLOOR AREA:	624.37	58.00
PLOT COVERAGE:	64%	
F.S.I.	1.44	
NO OF CARPARKING	2 NOS	

**JOINERY DETAILS**

D DOOR	3'-3" X 7'-0"	100X210
D1 "	3'-0" X 7'-0"	91X210
D2 "	2'-6" X 7'-0"	76 X 210
W WINDOW	4'-6" X 4'-6"	136X136
W1 "	3'-0" X 4'-6"	91X136
V VENTILATOR	2'-0" X 2'-0"	61 X 61

**COLOUR INDEX**

PROPOSED	[Symbol]
ROAD	[Symbol]
SITE BOUNDRY	[Symbol]

OWNER / POWER AGENT

S. SUNDARAM, L.C.E.  
 (Licenced Surveyor, Class-II, No. 27/2001/2007)  
 CORPORATION OF CHENNAI AND OMDA  
 AND CONSULTING ENGINEER  
 21, VANIAR STREET, CHENNAI-5  
 LICENSED SURVEYOR

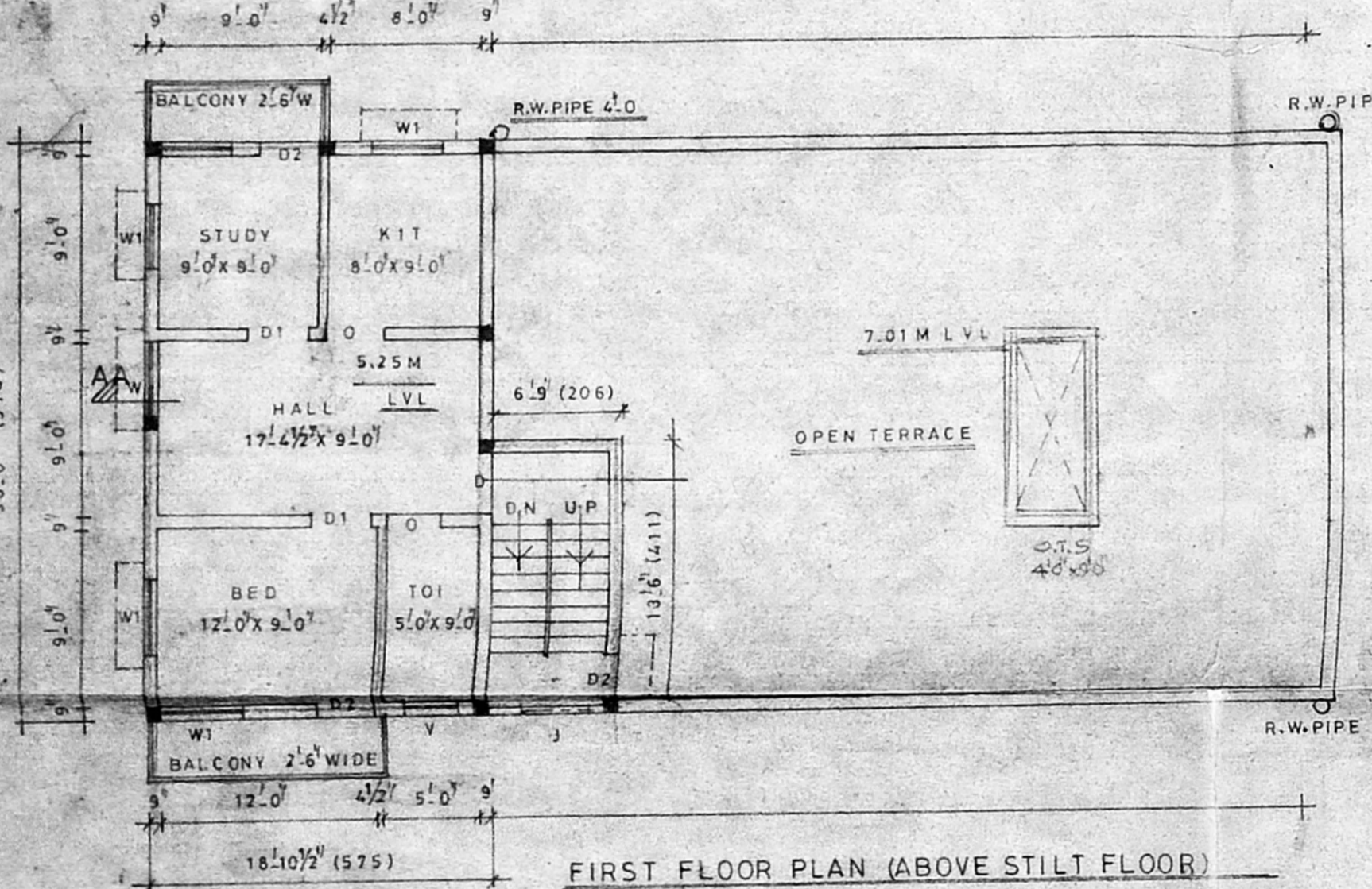

FIRST FLOOR PLAN (ABOVE STILL FLOOR)

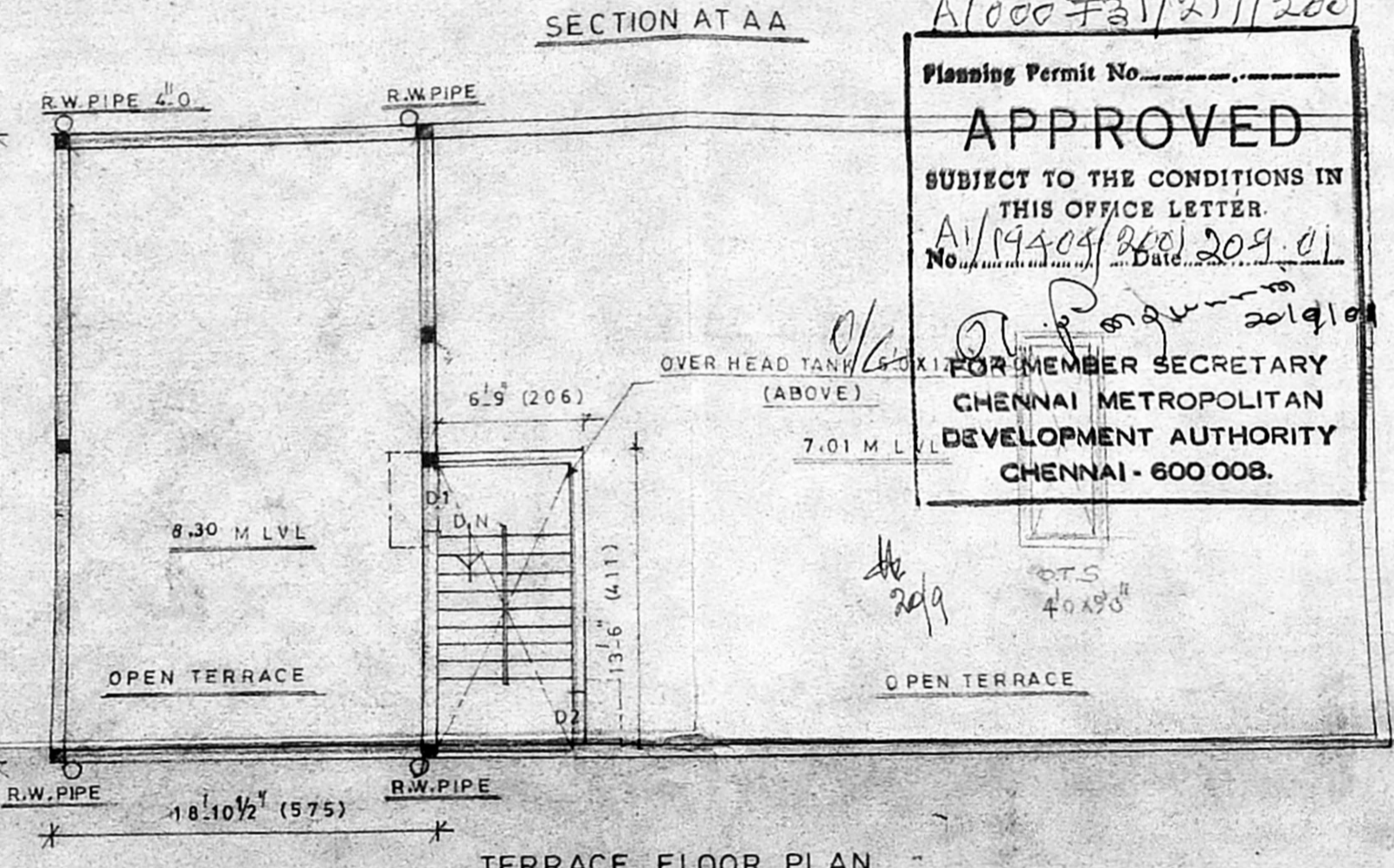

TERRACE FLOOR PLAN

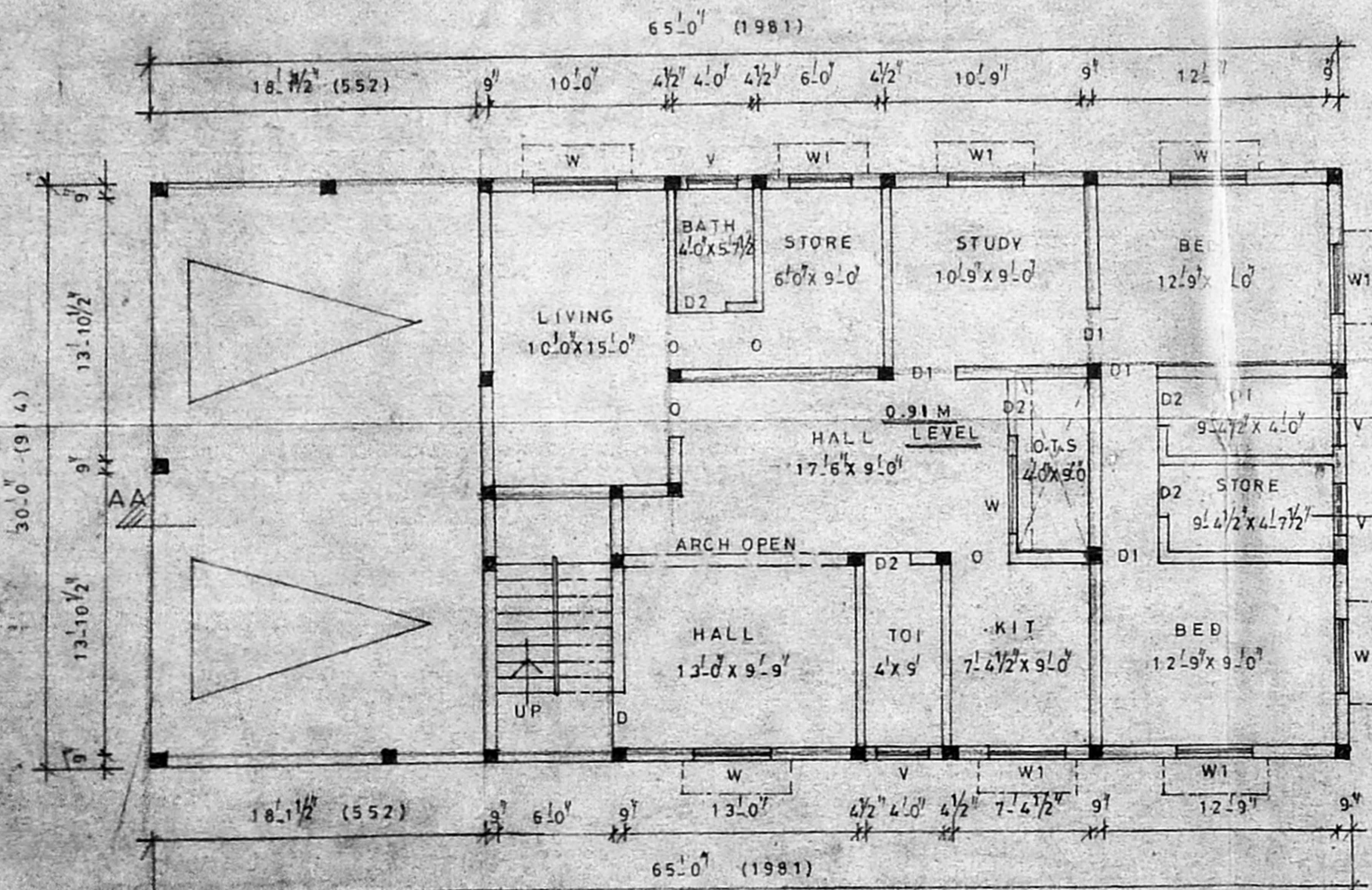

PARTLY STILL AND PARTLY GROUND FLOOR PLAN

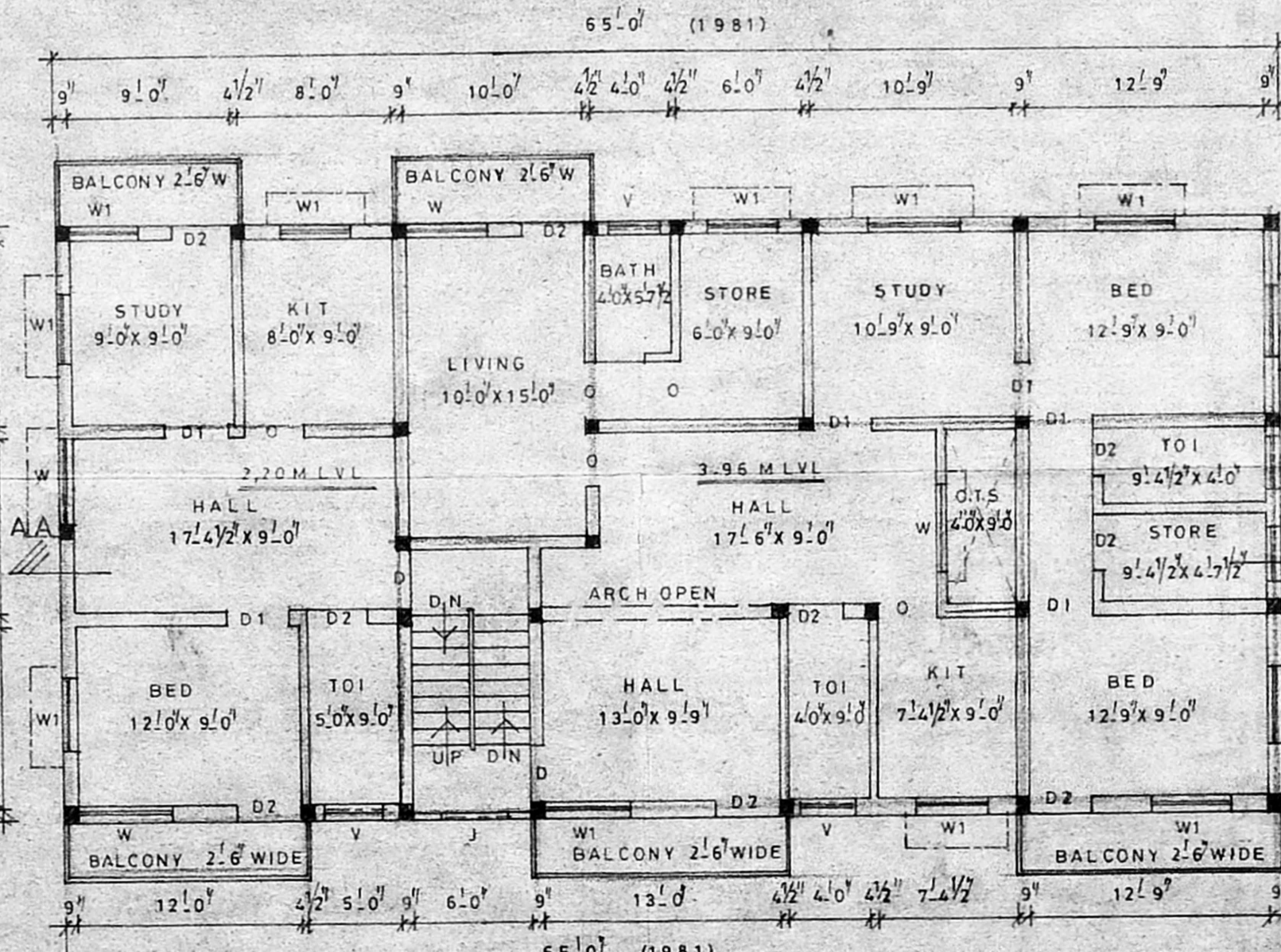

PARTLY STILL AND PARTLY FIRST FLOOR PLAN

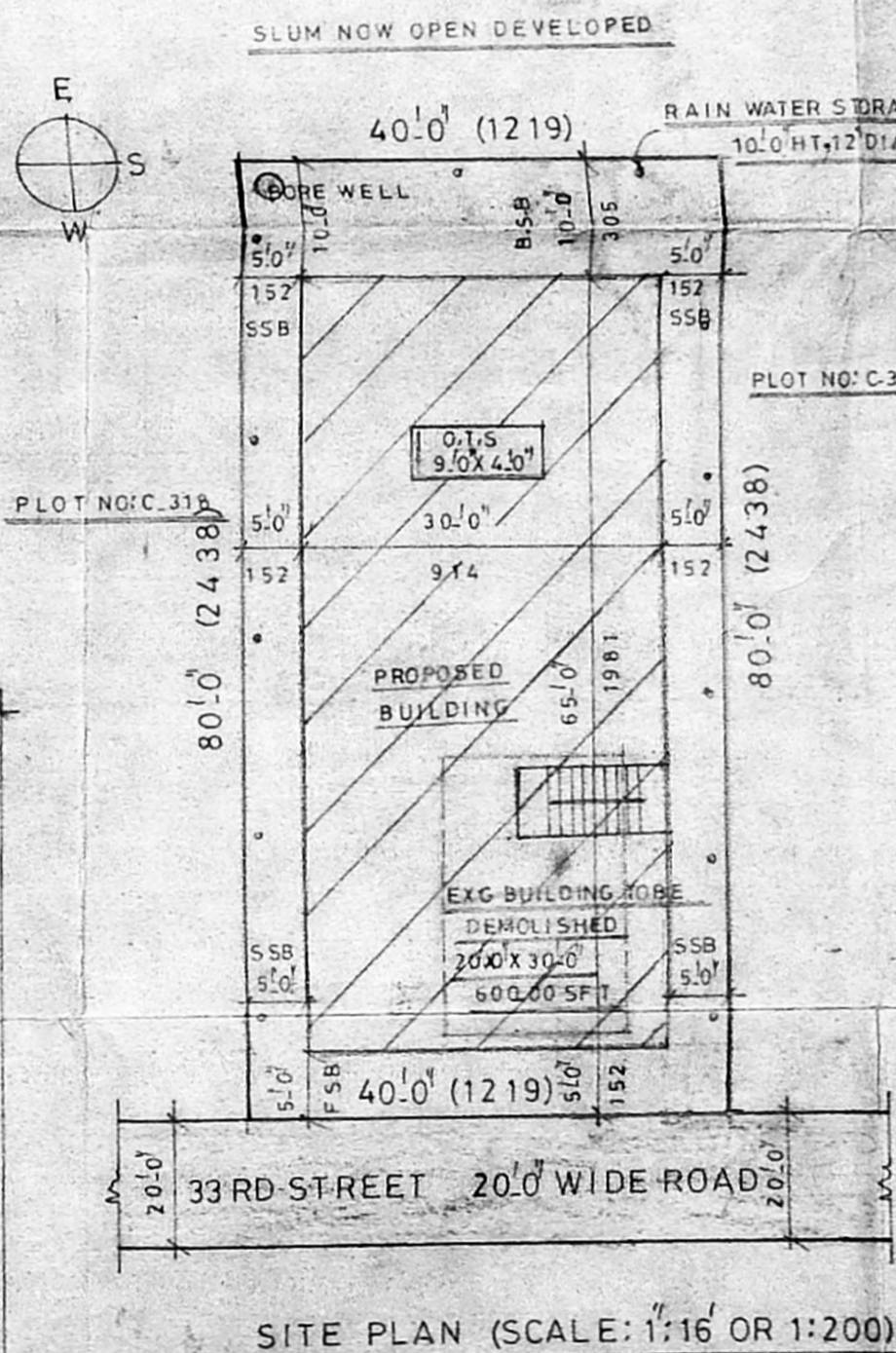

SITE PLAN (SCALE: 1:16 OR 1:200)